HVE-012 High voltage inserts

830V 16A 12+4+ ⏚

EAC

Inserts

Hoods/Housings: size 32B, please find the details on page 15-151~15-159.

Spring terminal, See P00-14 for the structural characteristics of spring.

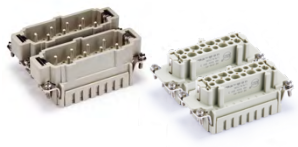

Insert	Designation	Order No.
Male	HVE-006-MS	124 006 012 0001
	HVE-006-MS(7-12)	124 006 012 0002
Female	HVE-006-FS	124 006 022 0001
	HVE-006-FS(7-12)	124 006 022 0002

1) Distance for contact max. 21 mm

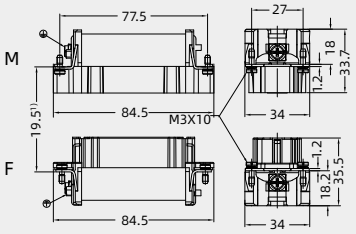

Contact arrangement view from termination side

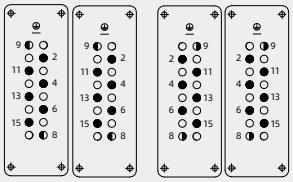

● Working contact
◐ Relay contact
○ Without contact
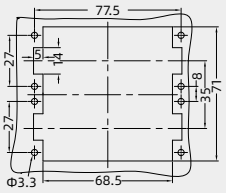
Panel cut out for inserts for use without hoods/housings